



**SIKKIM INSTITUTE OF SCIENCE AND TECHNOLOGY (SIST)**  
**Chisopani, South Sikkim**  
**MANDATORY DISCLOSURE AS PER AICTE**



<b>ANNEXURE 10</b>		<b>MANDATORY DISCLOSURE</b>
<b>10</b>	<b>AICTE Permanent ID</b>	<b>1-3717044611</b>
	<b>Date &amp; period of last approval</b>	F.No. Eastern/1-9320061722/2021/EOA, Dated 25-Jun-2021 for the Academic year of 2021-22
<b>10.1</b>	<b>Name of the Institution</b>	<b>SIKKIM INSTITUTE OF SCIENCE AND TECHNOLOGY (SIST)</b>
	Address of the Institution	Chisopani, South Sikkim,
	City & Pin Code	Jorethang, 737121
	State / UT	Sikkim
	Longitude & Latitude	27°08'53.2"N 88°18'05.1"E
	Phone Number	9434144077
	FAX number with STD code:	N/A
	Office hours at the Institution	09:00 AM TO 04:00 PM
	Academic hours at the Institution	09:00 AM TO 04:00 PM
	Email:	<a href="mailto:sist.sikkim@gmail.com">sist.sikkim@gmail.com</a>
	Website:	<a href="http://www.sist.edu.in">www.sist.edu.in</a>
	Nearest Railway Station (dist in km)	New Jalpaiguri (NJP), West Bengal: 96 km
	Nearest Airport (dist in km)	Pakyong Airport, Pakyong, East Sikkim: 86 km
	<b>Type of Institution Govt / Govt aided/University Dept/ Deemed Univ /Private- Self Financed</b>	Government
	Category (1) of the Institution <b>Non-Minority</b> /Minority specify Minority:	Non- Minority
	Category (2) of the Institution <b>Co-Ed</b> / Women only	Co-Ed
<b>10.2</b>	<b>Name of the organization running the Institution</b>	Sikkim Institute of Science and Technology (SIST), Education Department
	Type of the organization <b>Society/ Trust</b> / A company established under section 25 of companies Act 1956 / PPP / BOT	GOVERNMENT
	Address of the organization	Education Department, Government of Sikkim, Gangtok, East Sikkim-737101
	Registered with	Land Revenue Department, Government of Sikkim
	Registration date	629/SDM/JORT(s), Dated - 06-11-2018
	Website of the organization	<a href="http://www.sist.edu.in">www.sist.edu.in</a>
	Email:	<a href="mailto:sist.sikkim@gmail.com">sist.sikkim@gmail.com</a>
<b>10.3</b>	<b>Name of the Principal / Director</b>	Prof. (Dr.) B. B. Pradhan
	Exact Designation	Principal cum Director
	Phone Number	9434144077
	FAX number with STD code:	N/A
	Email:	<a href="mailto:bbpradhan1@gmail.com">bbpradhan1@gmail.com</a>
	Highest Degree	Ph.D.
	Field of specialization	Traditional and Non-Traditional Machining, EDM, Micro-EDM and Micromachining
	<b>Name of the affiliating University</b>	Central University, Sikkim
	Address	Samdur, P. O, Tadong, Gangtok, Sikkim 737102



**SIKKIM INSTITUTE OF SCIENCE AND TECHNOLOGY (SIST)**  
**Chisopani, South Sikkim**  
**MANDATORY DISCLOSURE AS PER AICTE**



	Website:	<a href="http://www.cus.ac.in">www.cus.ac.in</a>
	Latest affiliation period	Permanent Affiliation
<b>10.5</b>	<b>GOVERNANCE</b>	
.	<b>Member of the Board and their brief background</b>	<b>Ex-Officio members</b>
1	Hon'ble Minister, Education Dept., Govt of Sikkim	Chairman
2	ACS, Education Dept	Vice Chairman
3	ACS, Finance Dept	Member
4	Secretary, Planning Department	Member
5	Vice Chancellor, Sikkim University	Member
6	Secretary, Commerce & Industries Department, Special Secretary	Member
7	Special Secretary-cum-Director, Higher and Technical Education, Member Secretary	Member
8	Principal cum Director (SIST)	Member
9	AICTE Representative	Member
.	<b>Academic Advisory Body</b>	
1	Sikkim university	Sikkim
.	<b>Frequency of the Board Meeting and Academic Advisory Body</b>	
	Board Meeting	Twice in a year
	Academic Advisory Body	Twice in a year
.	<b>Organizational chart and processes</b>	



**SIKKIM INSTITUTE OF SCIENCE AND TECHNOLOGY (SIST)**  
**Chisopani, South Sikkim**  
**MANDATORY DISCLOSURE AS PER AICTE**



**SIKKIM INSTITUTE OF SCIENCE AND TECHNOLOGY**  
**GOVERNMENT ENGINEERING COLLEGE**



Under Directorate of Technical Education, Education Department,  
 Government of Sikkim

**ORGANIZATION CHART AND PROCESS**

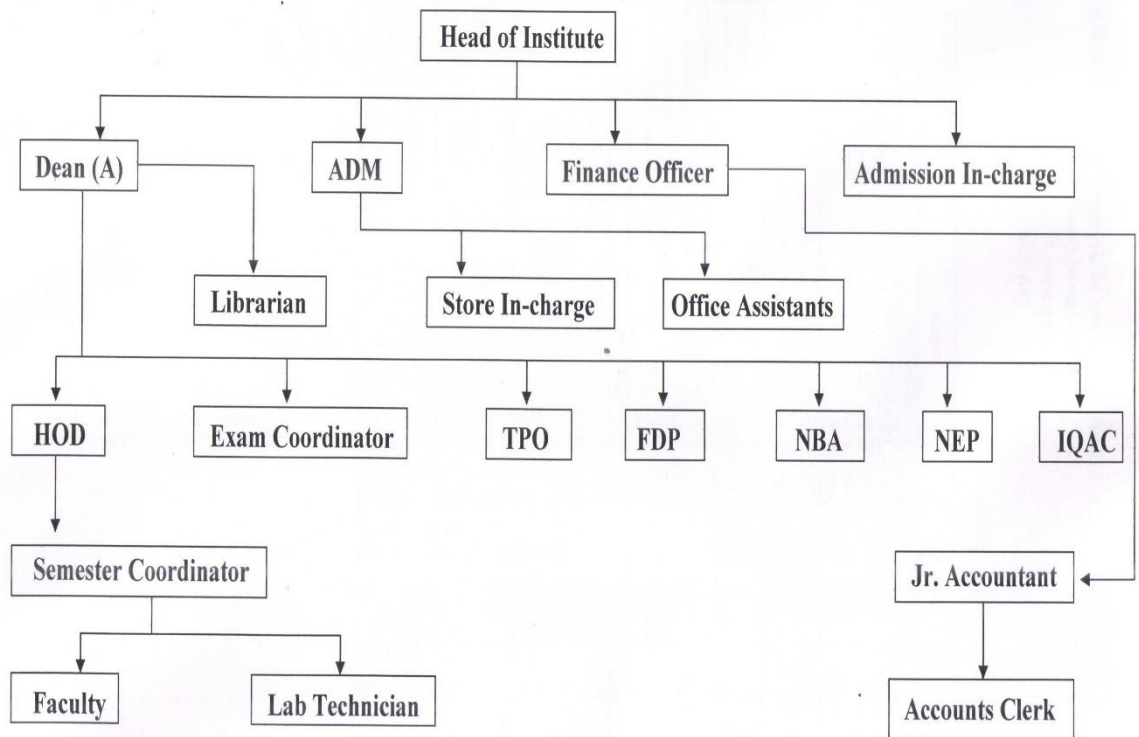

•	Students feedback mechanism on Institutional Governance/ faculty performance	<ol style="list-style-type: none"> <li>1. Monthly Academic Meeting</li> <li>2. Online feedback system for students</li> <li>3. 360-degree feedback</li> </ol>
•	Grievance redressal mechanism for faculty, staff and students	Compliant/Suggestion box installed in the campus at the reception counter. Further, we are having students/Faculty/ staff grievance Redressal committee to address any of the issue/complaint related to them in particular and institute in general and others as suggested by management.
•	<b>Establishment of Anti- Ragging Committee</b>	Institute has Anti- Ragging Committee
	Principal	Chairperson
	HOD, Computer Engineering	Vice-Chairperson
	HOD, Civil Engineering	Member
	Mrs. Dibya Thapa	Member



**SIKKIM INSTITUTE OF SCIENCE AND TECHNOLOGY (SIST)**  
**Chisopani, South Sikkim**  
**MANDATORY DISCLOSURE AS PER AICTE**



	Mr. Prasant Pradhan	Member
	Ms. Pemila Bhutia	Member
	Mr. Yoash Targain	Member
	Ms. Tshering Yanki Ladakhi	Member
	Mr. Abikeshar Sharma	Member
	SDPO, Jorethang, South Sikkim	Member
	SHO, Jorethang, South Sikkim	Member
	Mr. Navin Dhakal	Member
	Mr. Amir Pradhan	Member
	Mr. Rochan Banstola	Member
	Mr. Jeewan Deep Sapkota	Member
.	<b>Establishment of online Grievance Redressal Mechanism</b>	Institute has online Grievance Redressal Mechanism.
.	<b>Establishment of Grievance Redressal Committee and Ombudsman</b>	Institute has Grievance Redressal Committee and Ombudsman.
.	<b>Establishment of Internal Compliant Committee</b>	Institute has Internal Compliant Committee.
.	<b>Establishment of Committee for SC/ST</b>	Institute has Committee for SC/ST.
.	<b>Internal Quality Assurance Cell</b>	Institute has Quality Assurance Cell.
<b>10.6</b>	<b>Name of Programmes/Courses approved by AICTE</b>	Level
	Civil Engineering	UG
	Computer Engineering	UG
.	<b>Name of Programmes/Courses Accredited by AICTE</b>	<b>Status</b>
	Computer Engineering	Affiliated by CU, SIKKIM (Sikkim University)
	Civil Engineering	Affiliated by CU, SIKKIM (Sikkim University)
	<b>Status of Accreditation of the course</b>	
	Total number of courses	2
	No. of courses for which applied for Accreditation	2
	Status of Accreditation	Approved 2 courses

.	<b>Details of each Programme</b>				
	<b>Name of the Department</b>	<b>CIVIL ENGINEERING</b>			
	Course	Civil Engineering			
	Level	UG			
	Duration	4 years			
	1st Year of approval by the Council	2018			
	<b>YEAR</b>	<b>2018</b>	<b>2019</b>	<b>2020</b>	<b>2021</b>
	Year wise sanctioned Intake	40	40	40	40
	Cut off marks	5.3 CGPA	5.2 CGPA	5.2 CGPA	52%
	One Time Fee	1000	3500	3500	8500



**SIKKIM INSTITUTE OF SCIENCE AND TECHNOLOGY (SIST)**  
**Chisopani, South Sikkim**  
**MANDATORY DISCLOSURE AS PER AICTE**



Fee per Semester in ₹	COI	NON-COI	COI	NON-COI	COI	NON-COI	COI	NON-COI	RC-Holder
	-	-	-	-	-	-	-	-	-
(a) Tuition Fee	-	7500	-	7500	-	7500	-	7500	5625
(b) Lab Fee	-	-	-	-	-	-	2500	2500	2500
Students placed	N/A		N/A		N/A		N/A		
Average Salary (₹ /p.a.)	N/A		N/A		N/A		N/A		
Students opted for higher studies	N/A		N/A		N/A		N/A		
Accreditation Status of the course	<a href="https://www.ugc.ac.in/page/naac.aspx">https://www.ugc.ac.in/page/naac.aspx</a>								

<b>Name of the Department</b>	<b>COMPUTER ENGINEERING</b>								
Course	Computer Engineering								
Level	UG								
Duration	4 years								
1st Year of approval by the Council	2018								
<b>YEAR</b>	<b>2018</b>		<b>2019</b>		<b>2020</b>		<b>2021</b>		
Year wise sanctioned Intake	40		40		40		40		
Cut off marks	4.5 CGPA		4.8 CGPA		50.8%		51.2%		
One Time Fee	1000		3500		3500		8500		
Fee per semester in ₹	COI	NON-COI	COI	NON-COI	COI	NON-COI	COI	NON-COI	RC Holder
	-	-	-	-	-	-	-	-	-
Tuition Fee	-	7500	-	7500	-	7500	-	7500	5625
Lab Fee	-	-	-	-	-	-	2500	2500	2500
Students placed	N/A		N/A		N/A		2		
Average Salary (₹ /p.a.)	N/A		N/A		N/A		N/A		
Students opted for higher studies	N/A		N/A		N/A		N/A		
Accreditation Status of the course	<a href="https://www.ugc.ac.in/page/naac.aspx">https://www.ugc.ac.in/page/naac.aspx</a>								

**Note- 1. COI** means certificate of Identification (Sikkim students).

**2. NON - COI** means outside state students and students from Sikkim without domicile certificate.

	Doctoral Courses	N/A			
	Foreign Collaborations, if any	Yes			
	Professional Society	Yes (ISTE, IEI)-			
	Professional activities	Yes (Paper Publication)			
	Consultancy activities	No			
	Grants fetched	RUSA			
<b>10.7</b>	<b>FACULTY</b>				
	<b>CIVIL ENGINEERING</b>				
<b>SL.No</b>	<b>Name</b>	<b>Designation</b>	<b>Date of Joining</b>	<b>Qualification</b>	<b>Status</b>
1	Mrs. Uden Kiroung Sherpa	Asst Professor	08-02-2021	M.Tech	Regular



**SIKKIM INSTITUTE OF SCIENCE AND TECHNOLOGY (SIST)**  
**Chisopani, South Sikkim**  
**MANDATORY DISCLOSURE AS PER AICTE**



2	Ms. Pemila Bhutia	Asst Professor	08-02-2021	M.Tech	Regular
3	Ms. Bidhya Sharma	Guest Faculty	10-09-2021	M.Tech	Guest Faculty
4	Ms. Sheetal Chettri	Guest Faculty	10-09-2021	M.Tech	Guest Faculty
5	Mr. Safal Khulal Chettri	Guest Faculty	03-11-2021	M.Tech	Guest Faculty

**COMPUTER ENGINEERING**

SL.No	Name	Designation	Date of Joining	Qualification	Status
1	Prof. (Dr.) Ratika Pradhan	Professor & Head	17-08-2021	Ph.D.	Regular
2	Ms. Divya Thapa	Asst Professor	08-02-2021	M.Tech	Regular
3	Mrs. Pratiba Rai	Asst Professor	20-10-2021	M.Tech	Regular
4	Mr. Prasant Pradhan	Asst Professor	08-02-2021	M.Tech	Regular
5	Ms. Pragya Pradhan	Guest Faculty	18-08-2021	M.Tech	Guest Faculty
6	Mr. Dipendra Gurung	Guest Faculty	18-08-2021	M.Tech	Guest Faculty
7	Ms. Shrijana Pradhan	Guest Faculty	18-08-2021	M.Tech	Guest Faculty

**FIRST YEAR**

SL.No	Name	Designation	Date of Joining	Qualification	Status
1	Prof. (Dr.) B. B. Pradhan	Principal cum Director	22-10-2019	Ph.D.	Regular
2	Mrs. Tshering Yanki Ladakhi	Asst Professor	03-08-2021	M.Tech	Adhoc
3	Mr. Avikeshar Sharma	Asst Professor	26-06-2020	M.Sc.	Adhoc
4	Mr. Jeewan Deep Sapkota	Asst Professor	28-08-2018	M.Sc.	Adhoc
5	Mr. Rochan Banstola	Asst Professor	09-09-2019	M.Tech	Adhoc
6	Mrs. Rita Lamichaney	Asst Professor	18-03-2019	Ph.D	Adhoc
7	Mr. Yoash Targain	Asst Professor	18-03-2019	M.Sc.	Adhoc
8	Dr. Parita Basnet	Guest Faculty	01-03-2022	Ph.D	Guest Faculty

<b>Permanent Faculty Student Ratio</b>	1:16
<b>Number of Faculty employed during last 3 years</b>	18
<b>Number of faculty left during last 3 years</b>	2



**SIKKIM INSTITUTE OF SCIENCE AND TECHNOLOGY (SIST)**  
**Chisopani, South Sikkim**  
**MANDATORY DISCLOSURE AS PER AICTE**





10.8		Profile of Principal	
1	Name	Prof. (Dr.) B. B. Pradhan Principal cum Director	
2	Date of Birth	02-08-1973	
3	Unique ID	1-7529093812	
4	Education Qualification	B.E, M. Tech, Ph.D.	
5	Work Experience	26	
	1. Teaching	23	
	2. Research	0	
	3. Industry	0	
	4. Others	Administration for 3 years	
6	Area of Specialization	Traditional and Non-Traditional Machining, EDM, Micro-EDM and Micromachining.	
7	Course taught at UG level	CAD/CAM, Mechatronics, Theory of Machines, Elements of Mechanical, Engg, Engg Graphics. Theory of Metal cutting, Advanced manufacturing Processes, Workshop Technology, Manufacturing Processes.	
8	Research Guidance	Guide	
	1. No. of papers published in National/International Journals/Conferences	100	
	2. Master	20	
	3. Ph.D.	4 completed and 6 are going on.	
9	Projects carried out	2	
10	Patents	0	
11	Technology Transfer	0	
12	Research Publications	100	



**SIKKIM INSTITUTE OF SCIENCE AND TECHNOLOGY (SIST)**  
**Chisopani, South Sikkim**  
**MANDATORY DISCLOSURE AS PER AICTE**



10.9	FEE	PROPOSED FEE FOR 2020-21																																																																																										
	<b>Details of fee as approved by State Fee Committee for the Institution</b>	<div style="text-align: center;">  <p><b>SIKKIM INSTITUTE OF SCIENCE AND TECHNOLOGY</b>  <b>GOVERNMENT ENGINEERING COLLEGE</b>  <b>CHISOPANI, SOUTH SIKKIM</b>            Under Directorate of Technical Education, Education Department, Government of Sikkim</p>  </div> <p align="center"><b><u>PROPOSED FEE STRUCTURE FOR SIST, CHISOPANI</u></b></p> <table border="1" data-bbox="751 698 1517 1043"> <thead> <tr> <th>SL. No.</th> <th>Particulars</th> <th>Amount payable by non-COI out of States</th> <th>Amount payable by COI Sikkimese Origin</th> <th>RC Holder having mother COI 40% discount</th> </tr> </thead> <tbody> <tr> <td colspan="5" style="text-align: center;"><b>A one-time at the time of Admission</b></td> </tr> <tr> <td>1.</td> <td>Admission Fee</td> <td>1000</td> <td>1000</td> <td></td> </tr> <tr> <td>2.</td> <td>Library Fee</td> <td>1500</td> <td>1500</td> <td></td> </tr> <tr> <td>3.</td> <td>ID Card Fee</td> <td>200</td> <td>200</td> <td></td> </tr> <tr> <td>4.</td> <td>College Alumni Fee</td> <td>100</td> <td>100</td> <td></td> </tr> <tr> <td>5.</td> <td>Miscellaneous</td> <td>700</td> <td>700</td> <td></td> </tr> <tr> <td>6.</td> <td>Incidental Charges Extra</td> <td>On actual</td> <td>On actual</td> <td></td> </tr> <tr> <td colspan="2"><b>Total A</b></td> <td><b>3500/-</b></td> <td><b>3500/-</b></td> <td></td> </tr> </tbody> </table> <table border="1" data-bbox="751 1070 1517 1211"> <thead> <tr> <th colspan="5"><b>B Payable at the beginning of every semester</b></th> </tr> </thead> <tbody> <tr> <td>1.</td> <td>Semester Fee</td> <td>7500</td> <td>NA</td> <td></td> </tr> <tr> <td>2.</td> <td>Laboratory Fee</td> <td>2500</td> <td>2500</td> <td></td> </tr> <tr> <td>3.</td> <td>Examination Fee</td> <td>As per University</td> <td>As per University</td> <td></td> </tr> <tr> <td colspan="2"><b>Total B</b></td> <td><b>10000/-</b></td> <td><b>2500/-</b></td> <td></td> </tr> </tbody> </table> <table border="1" data-bbox="751 1216 1517 1373"> <thead> <tr> <th colspan="5"><b>C Caution Deposit-refundable after completion of the course</b></th> </tr> </thead> <tbody> <tr> <td>1.</td> <td>Library Caution Deposit</td> <td>2000</td> <td>2000</td> <td></td> </tr> <tr> <td>2.</td> <td>Laboratory Caution Deposit</td> <td>3000</td> <td>3000</td> <td></td> </tr> <tr> <td colspan="2"><b>Total C</b></td> <td><b>5000/-</b></td> <td><b>5000/-</b></td> <td></td> </tr> </tbody> </table> <div style="text-align: right; margin-top: 20px;">  <p><i>[Signature]</i>        Principal cum Director        SIST, Chisopani  <b>Principal cum-Director</b>        SIST, Chisopani        South Sikkim</p> </div>	SL. No.	Particulars	Amount payable by non-COI out of States	Amount payable by COI Sikkimese Origin	RC Holder having mother COI 40% discount	<b>A one-time at the time of Admission</b>					1.	Admission Fee	1000	1000		2.	Library Fee	1500	1500		3.	ID Card Fee	200	200		4.	College Alumni Fee	100	100		5.	Miscellaneous	700	700		6.	Incidental Charges Extra	On actual	On actual		<b>Total A</b>		<b>3500/-</b>	<b>3500/-</b>		<b>B Payable at the beginning of every semester</b>					1.	Semester Fee	7500	NA		2.	Laboratory Fee	2500	2500		3.	Examination Fee	As per University	As per University		<b>Total B</b>		<b>10000/-</b>	<b>2500/-</b>		<b>C Caution Deposit-refundable after completion of the course</b>					1.	Library Caution Deposit	2000	2000		2.	Laboratory Caution Deposit	3000	3000		<b>Total C</b>		<b>5000/-</b>	<b>5000/-</b>	
SL. No.	Particulars	Amount payable by non-COI out of States	Amount payable by COI Sikkimese Origin	RC Holder having mother COI 40% discount																																																																																								
<b>A one-time at the time of Admission</b>																																																																																												
1.	Admission Fee	1000	1000																																																																																									
2.	Library Fee	1500	1500																																																																																									
3.	ID Card Fee	200	200																																																																																									
4.	College Alumni Fee	100	100																																																																																									
5.	Miscellaneous	700	700																																																																																									
6.	Incidental Charges Extra	On actual	On actual																																																																																									
<b>Total A</b>		<b>3500/-</b>	<b>3500/-</b>																																																																																									
<b>B Payable at the beginning of every semester</b>																																																																																												
1.	Semester Fee	7500	NA																																																																																									
2.	Laboratory Fee	2500	2500																																																																																									
3.	Examination Fee	As per University	As per University																																																																																									
<b>Total B</b>		<b>10000/-</b>	<b>2500/-</b>																																																																																									
<b>C Caution Deposit-refundable after completion of the course</b>																																																																																												
1.	Library Caution Deposit	2000	2000																																																																																									
2.	Laboratory Caution Deposit	3000	3000																																																																																									
<b>Total C</b>		<b>5000/-</b>	<b>5000/-</b>																																																																																									
	<b>Time Schedule for payment of fee for the entire programme</b>	Half yearly																																																																																										
	<b>No. of fee waivers granted with amount and name of students</b>	226 COI holder and 11 RC holder students across all four years are offered 100% and 25 % tuition fee waiver respectively.																																																																																										
	<b>No. of scholarship offered by the institution, duration and amount</b>	All COI holder students get Scholarship from Education Department and S.J.W.D																																																																																										
	<b>Criteria for fee waivers/scholarship</b>	<b>100% tuition fee waiver for students having Sikkim COI (Certificate of Identification) and 25% Tuition fee waiver for Residential Certificate holder of Sikkim.</b>																																																																																										
	<b>Estimated cost of Boarding and Lodging in the hostels</b>	N/A																																																																																										



**SIKKIM INSTITUTE OF SCIENCE AND TECHNOLOGY (SIST)**  
**Chisopani, South Sikkim**  
**MANDATORY DISCLOSURE AS PER AICTE**



<b>10.1 ADMISSION</b>		
No. of seats sanctioned with the year of approval	Year of Approval	Sanctioned seats (2021-22)
Civil Engineering	2018	40
Computer Engineering	2018	40
No. of students admitted under various categories each year in the last 3 years	2021: 40 (Civil Engg.) + 33 (Computer Engg.) 2020: 44 (Civil Engg.) + 44 (Computer Engg.) 2019: 44 (Civil Engg.) + 41(Computer Engg.) *Includes LE Admission	

**STUDENTS ADMISSION AY 2018-19**

Sl.No	Course	Intake capacity	Number of students admitted					
			1st year			Lateral Entry		
			Govt Quota	Private	Total	Govt Quota	Private	Total
1	Computer Engineering	40	05	1	06	-	-	-
2	Civil Engineering	40	14	-	14	-	-	-

**STUDENTS ADMISSION AY 2019-20**

Sl.No	Course	Intake capacity	Number of students admitted					
			1st year			Lateral Entry		
			Govt Quota	Private	Total	Govt Quota	Private	Total
1	Computer Engineering	40 +4 LE	1	6	7	16	6	22
2	Civil Engineering	40 +4 LE	2	2	4	16	11	27

**STUDENTS ADMISSION AY 2020-21**

Sl.No	Course	Intake capacity	Number of students admitted					
			1st year			Lateral Entry		
			Govt Quota	Private	Total	Govt Quota	Private	Total
1	Computer Engineering	40 +4 LE	1	16	17	29	8	37
2	Civil Engineering	40 +4 LE	1	6	7	8	32	40

**STUDENTS ADMISSION AY 2021-22**

Sl.No	Course	Intake capacity	Number of students admitted					
			1st year			Lateral Entry		
			Govt Quota	Private	Total	Govt Quota	Private	Total
1	Computer Engineering	40	-	33	33	9	22	31
2	Civil Engineering	40	8	32	40	10	27	37



**SIKKIM INSTITUTE OF SCIENCE AND TECHNOLOGY (SIST)**  
**Chisopani, South Sikkim**  
**MANDATORY DISCLOSURE AS PER AICTE**



10.1

**ADMISSION  
PROCEDURE**

State Government of Sikkim (Education Department) conducts Admission counselling/admission every year.

**GOVERNMENT OF SIKKIM**  
**EDUCATION DEPARTMENT**  
**DIRECTORATE OF TECHNICAL EDUCATION**  
**TASHILING, GANGTOK**

No. GOS/DTE/2021/1567                      Date : 10/08/2021

**NOTICE**

It is for information of all concerned that the following information relating to allotment of State quota seats for 2021 is hereby notified.

**II. Registration** – Interested candidates are required to register themselves and fill up the forms online in the State web portal [www.statequota.sikkim.gov.in](http://www.statequota.sikkim.gov.in) as per the schedule indicated below.

(i) **For BA/B.Com/BSc./BBA/BCA/Hospitality & Hotel Management /BSc. IT/BTTM/BHTM**  
(a) Registration opens : 12<sup>th</sup> August 2021 from 10:00 a.m.  
(b) Registration closes : 21<sup>st</sup> August 2021 at 4:30 p.m.  
(c) Choice filling opens : 14<sup>th</sup> August 2021 from 10:00 a.m.  
(d) Choice locking closes : 22<sup>nd</sup> August 2021 at 4:30 p.m.

(ii) **For BSc. Nursing/GNM/B.Pharm/B.Pharm (Lateral)/Dip.Pharm/BPT/BSc. Med. Biotech/Diploma in Paramedical**  
(a) Registration opens : 12<sup>th</sup> August 2021 from 10:00 a.m.  
(b) Registration closes : 21<sup>st</sup> August 2021 at 4:30 p.m.  
(c) Choice filling opens : 14<sup>th</sup> August 2021 from 10:00 a.m.  
(d) Choice locking closes : 22<sup>nd</sup> August 2021 at 4:30 p.m.

(iii) **Diploma Engineering/Lateral Entry Diploma**  
(a) Registration opens : 12<sup>th</sup> August 2021 from 10:00 a.m.  
(b) Registration closes : 21<sup>st</sup> August 2021 at 4:30 p.m.  
(c) Choice filling opens : 14<sup>th</sup> August 2021 from 10:00 a.m.  
(d) Choice locking closes : 22<sup>nd</sup> August 2021 at 4:30 p.m.

(iv) **B.Tech/ Lateral Entry B.Tech**  
(a) Registration opens : 12<sup>th</sup> August 2021 from 10:00 a.m.  
(b) Registration closes : 21<sup>st</sup> August 2021 at 4:30 p.m.  
(c) Choice filling opens : 14<sup>th</sup> August 2021 from 10:00 a.m.  
(d) Choice locking closes : 22<sup>nd</sup> August 2021 at 4:30 p.m.

(v) **BBA LLB (Intg), BA LLB (Intg), LLB**  
(a) Registration opens : 12<sup>th</sup> August 2021 from 10:00 a.m.  
(b) Registration closes : 21<sup>st</sup> August 2021 at 4:30 p.m.  
(c) Choice filling opens : 14<sup>th</sup> August 2021 from 10:00 a.m.  
(d) Choice locking closes : 22<sup>nd</sup> August 2021 at 4:30 p.m.

1



**SIKKIM INSTITUTE OF SCIENCE AND TECHNOLOGY (SIST)**  
**Chisopani, South Sikkim**  
**MANDATORY DISCLOSURE AS PER AICTE**



10.1

**ADMISSION  
PROCEDURE**

State Government of Sikkim (Education Department) conducts Admission counselling/admission every year.

Please note that no extension of dates for online registration is permissible.

**III. Registration fees** – The registration fee of Rs. 150/- per course has to be paid online for the above indicated course except for B.Tech and Lateral Entry B.Tech. The registration fee for B.Tech/Lateral Entry B.Tech is Rs.450/- only. A provision for payment of registration fees through offline mode has also been facilitated by the State Bank of Sikkim. A candidate who desires to pay offline needs to visit the nearest State Bank of Sikkim branch.

**IV. Documents required** : All candidates are advised to upload the following documents online for verification. Incomplete forms will be summarily rejected.

1. Sikkim Subject Certificate or COI of father or of candidate.
2. Valid Community Certificate in the name of candidate.
3. Residential Certificate or Trade License in the name of father or Parents employment certificate in case of Others community candidates.
4. Recent BPL certificate (issued by DESME), if any.
5. Date of Birth Certificate.
6. Class X & XII marksheet.
7. PWD certificate (issued by Disability Screening Board), if any.

**Online registration does not confer the applicant a right to quota seat. The allotment of seats will be purely on merit of the marks obtained in the qualifying examination vis a vis reservation and roster policy of the State Government.**

Candidates are advised to regularly log on to Education Department web portal [www.sikkimhrkd.org](http://www.sikkimhrkd.org) where all information relating to counselling dates and other related information will be uploaded from time to time.

Director  
Higher & Tech. Education



Director  
Higher & Technical Education  
Education Department  
Government of Sikkim



**SIKKIM INSTITUTE OF SCIENCE AND TECHNOLOGY (SIST)**  
**Chisopani, South Sikkim**  
**MANDATORY DISCLOSURE AS PER AICTE**



State Government of Sikkim (Education Department) conducts Admission counselling/admission every year.



**Sikkim Institute of Science and Technology**  
A Government Engineering College Under  
Directorate of Technical Education  
Education Department, Chisopani, South Sikkim



### ABOUT SIST

SIST is the only Government Engineering College of Sikkim approved by AICTE located at Chisopani, South Sikkim. The institute is affiliated to Central University Sikkim popularly known as Sikkim University. The institute is established in 2018 under RUSA project, and it offers B.Tech in Civil Engineering and Computer Engineering.

### COURSES OFFERED

#### B. Tech in Computer Engineering

Sikkim Institute of Science and Technology offers Bachelor of Technology in Computer Engineering to a total of 40 students per batch. This academic program combines the field of electrical engineering and computer science to create new computer hardware and software. It involves the designing of computer architecture and function across roles as software and hardware engineers. Computer engineering is responsible for the rise of microchips, powerful processors held within our hands and the race to artificial intelligence robotics and nano-processors. The department of Computer Engineering is at the forefront of turning out software engineers with a high degree of technical expertise.

#### B. Tech in Civil Engineering

Sikkim Institute of Science and Technology was established in 2018. The department of Civil Engineering has been a part of the institution since its inception, with a cumulative enrollment of 40 students in each batch. The field of Civil Engineering involves planning, designing, constructing, maintaining and supervising infrastructures which include facilities essential to modern life like highways, bridges and tunnels, schools, hospitals, airports and other buildings, sewage systems and water treatment facilities. Subsequently, the course also involves protecting the public and environmental health as well as improving existing infrastructure.

**Why  
Choose  
Us?**



Approved by AICTE

Highly experienced and qualified faculty



Free education to COI holders

Funded by RUSA Govt. India



Affiliated to Central University of Sikkim

To enhance the diverse culture unity, students from outside Sikkim are also offered reasonable admission fee of **RS 7500** per semester

### FOR ADMISSION CONTACT

+91 83481 50012 (Rochan Banstola)  
+91 86373 60549 (Abhikeshar Sharma)

Chisopani, PO Nandu goan South Sikkim, 737121

[www.sist.edu.in](http://www.sist.edu.in)



**SIKKIM INSTITUTE OF SCIENCE AND TECHNOLOGY (SIST)**  
**Chisopani, South Sikkim**  
**MANDATORY DISCLOSURE AS PER AICTE**



<b>CALENDAR FOR ADMISSION AGAINST MANAGEMENT</b>		
	Last date of request for application	1 June 2021
	Last date of submission of application	31 June 2021
	Dates for announcing final results	13 September 2021
	Release of admission list (main list and waiting list shall be announced on the same days	15 September 2021
	<b>Last date for closing of admission</b>	
	Lateral Entry Admission	1 <sup>st</sup> December 2021
	1 <sup>st</sup> Year Admission	5 <sup>th</sup> December 2021
	Starting of the Academic session	1 October 2021
	The policy of refund of the Fee, in case of withdrawal, shall be clearly notified	“As per the AICTE refund policy “- Section 5.2.12 page No.84 APH 2021-22.
<b>10.1</b>	<b>Criteria and Weightage for Admission</b>	<p><b>ELIGIBILITY CRITERIA:</b> As mentioned in AICTE APH. FOR NOMINATED SEAT</p> <ul style="list-style-type: none"> <li>• Merit list for government nominated seat for first year and lateral entry to second year is issued by Education Department, then roster reservation is done as per state norms for free education.</li> </ul> <p><b>FOR GENERAL SEAT</b></p> <ul style="list-style-type: none"> <li>• Merit list for the Lateral Entry to Second year is generated by the concerned department of SIST.</li> <li>• For the first-year admission is based on First Come First Serve basis.</li> </ul>
<b>10.1</b>	<b>List of Applicants</b>	No. of Applicants 1 <sup>st</sup> year Computer- 36 No. of Applicants 1 <sup>st</sup> year Civil- 50 No. of Applicant LE Computer – 45 No. of Applicant LE Civil- 55
<b>10.1</b>	<b>Results of Admission under Management seats/vacant seats</b>	N/A
<b>10.2</b>	<b>Information of Infrastructure and Other Resources Available</b>	

<b>Classroom and Laboratories details</b>		
<b>Instructional Area -Classroom, Laboratories, Tutorial room</b>		
<b>Sl.No</b>	<b>Name of Room</b>	<b>Number of Room</b>
1	Classroom	8
2	Physics Lab	1
3	Chemistry Lab	1
4	Basic Computer Lab	1
5	CADD Lab	1
6	Basic Workshop	1
7	Drawing Hall	1
8	Language Lab	1
9	Advanced Computer Lab	1
10	Basic Electrical Engg. Lab	1



**SIKKIM INSTITUTE OF SCIENCE AND TECHNOLOGY (SIST)**  
**Chisopani, South Sikkim**  
**MANDATORY DISCLOSURE AS PER AICTE**



11	Geo Technical Lab	1
12	SOM Lab	1
13	Environment Lab	1
14	Fluid mechanics Lab	1
15	Materials Testing Lab	1
16	Surveying Lab	1
17	Seminar Hall	1
18	Computer Centre	1
19	LRUC	1
20	Tutorial	2
<b>Administrative Area</b>		
22	Principal/Director Office	1
23	Dean Office	1
24	ADM office	1
25	Office of Head of Dept	2
26	Finance office/Section	1
27	Exam Control office	1
28	Administrative Office	1
29	Housekeeping	1
30	Maintenance	1
31	Reception Area	1
32	Security	1
33	Faculty Room	14
<b>Amenities Area</b>		
34	Server Room	1
35	Pantry for staff	1
36	Cafeteria	1
37	First aid cum Sick room	1
38	Stationery Store	1
39	Boys Toilet	3
40	Girls Toilet	3



**SIKKIM INSTITUTE OF SCIENCE AND TECHNOLOGY (SIST)**  
**Chisopani, South Sikkim**  
**MANDATORY DISCLOSURE AS PER AICTE**



**OCCUPANCY CERTIFICATE**



**GOVERNMENT OF SIKKIM**  
**EDUCATION DEPARTMENT**

**OCCUPANCY CERTIFICATE**

The Engineering Cell of Education Deptt., Govt. of Sikkim, do hereby give out permission for occupation of the Administrative cum Academic and Library for occupation to Sikkim Institute of Science and Technology, Chisopani, South Sikkim, as the building is complete in all respects and read for use.

**Date:-**

28/02/20

**Signature of Competent Authority**

**Place:-**

Gangtok

Chief Engineer  
Education Department  
Govt. of Sikkim



**SIKKIM INSTITUTE OF SCIENCE AND TECHNOLOGY (SIST)**  
**Chisopani, South Sikkim**  
**MANDATORY DISCLOSURE AS PER AICTE**



	<b>SPORT FACILITIES</b>
	Playground (Football, Cricket): 01
	Volley Ball Court-01
	<b>TRANSPORT FACILITIES</b>
	N/A
	<b>HOSTEL FACILITIES</b>
	MAIKAJU BOYS HOSTEL

	<b>LIBRARY</b>
No. of Library books (Volume)	2513
No. of titles	404
No. of E- Journals	3
Newspaper	4
E-Library facilities	10 Pc

	<b>Laboratory and workshop</b>
	<b>Computing Facilities</b>
	Information Technology Service provides a wide variety of computing facilities for academic and administrative use throughout the Institute. The service supports an integrated network across all sites with Wi-Fi connectivity. The Institute has two computer labs equipped with more than 60 networked PCs which are available for student use. These computers give access to a comprehensive range of latest software packages like Linux, C, C++, AutoCAD 2010 and many more.
	<b>Classrooms and Labs</b>
	Entire classrooms as well as labs are equipped with ceiling mounted digital projectors enabling interactive classroom teaching with enriched visuals, illustration and broad spectra of teaching and learning experience.
	<b>Workshop</b>
	SIST has highly equipped workshops. The workshop equipment can be divided into conventional machine tools, advanced machine tools and non-conventional machine tools.
	<b>CAD LAB</b>
	Equipped with high end PCs wherein the students get exposure to the latest versions of AutoCAD.

	<b>COMPUTING FACILITIES</b>
Internet Bandwidth	100 Mbps
Number and Configuration of System	30
Total no. of system connected by LAN	30
Total no. of system connected by WAN	30
Major Software packages available	N/A
Special purpose facilities available	N/A
<b>Innovation Cell</b>	Yes
<b>Social Media Cell</b>	Yes



**SIKKIM INSTITUTE OF SCIENCE AND TECHNOLOGY (SIST)**  
**Chisopani, South Sikkim**  
**MANDATORY DISCLOSURE AS PER AICTE**



<b>TEACHING LEARNING PROCESS</b>		
	Curriculum and syllabus for each of the programmes as approved by university.	Yes
	Academic Calendar of the University	Yes
	Academic Time Table with the name of the faculty members handling the course	Yes
	Teaching load of each faculty	Yes
	Internal Continuous Evaluation System and Place	Yes
	Students' assessment of Faculty system in place	Yes, Online Feedback form.

**10.16 Enrolment and placement of students in the last 3 years**

	<b>Civil Engineering</b>	<b>Enrolment</b>	<b>Placement</b>
		128	N/A
	<b>Computer Engineering</b>	<b>Enrolment</b>	<b>Placement</b>
		119	2
	Publications (if any) out of research in last three years out of master's projects	NIL	
	Industry Linkage		
	MoUs with Industries (minimum 3)	BSNL	
		CAD Institute	
		MS Graphix	
		MS Sikkco	
		Variant Design Technology	
		Webflex Consultancy Service Pvt. Ltd	
<b>10.18</b>	<b>LoA and subsequent EoA till the current Academic Year</b>	Uploaded in the institute portal www.sist.edu.in	
<b>10.19</b>	<b>Accounted audited statement for the last three years</b>	Uploaded in the institute portal www.sist.edu.in	
<b>10.2</b>	<b>Best Practices adopted</b>		
	<b>Academic Sessions</b>		
	Examination system Year/Semester	Semester	
	Period of declaration of results	Within 30 days of the conduct of Exam.	
	<b>Counselling / Mentoring</b>	Yes	
	Career Counselling	Yes	
	Medical facilities	Yes	
	Student Insurance	Yes	
	Sports activities	Yes	
	Literary activities	Yes	
	Magazine / Newsletter	Yes	
	Technical activities / Tech Fest	Yes	
	Industrial Visits / Tours	Yes	
	Alumni activities	Yes	